

ADAS Problem Feedback Form

Dear customers,

Thank you for choosing Autel tools. We are sorry for the troubles you have gone through using our ADAS tool and sincerely apologize for any resulting inconvenience.

Please fill out the form below or send us pictures of your vehicle and tools that contain all the listed information. The more information you provide, the faster our technicians can identify the problem and solve it for you. Your feedback would also help us improve our product further in the future. Thank you for your cooperation.

Vehicle and Sensor Information						
Vehicle Make, Model, Year *						
VIN code *						
System(s) *	<input type="checkbox"/> Adaptive Cruise Control (front radar) <input type="checkbox"/> Lane Departure Warning (front camera) <input type="checkbox"/> Rear Collision Warning (independent rear camera) <input type="checkbox"/> Night Vision <input type="checkbox"/> Blind Spot Detection <input type="checkbox"/> Around View Monitoring (360° camera) <input type="checkbox"/> other(s) _____					
Supplier(s) *	Adaptive Cruise Control (front radar)	Lane Departure Warning (front camera)	Night Vision	Blind Spot Detection	Around View Monitoring (360° camera)	Rear Collision Warning (independent rear camera)
Part number(s) *	Adaptive Cruise Control (front radar)	Lane Departure Warning (front camera)	Night Vision	Blind Spot Detection	Around View Monitoring (360° camera)	Rear Collision Warning (independent rear camera)

Tool Information (see About page on your tablet)	
Tool (Autel MaxiSys ADAS, etc.) *	
Version number*	
Serial number *	
Lib version *	
VCI software version *	

Details of Problem	
Market (EU/US/CN)*	
Describe the problem in detail (If there are more than one troubles, please provide them all.)	
Your remarks	

Contact Information	
Your location (Country)	
E-mail address	
Phone number	

Suggestions:

- 1) Items marked with * are mandatory.
- 2) If we can be of any further assistance with regards to ADAS tools then please do not hesitate to contact us in the future.

1. Lane Departure Warning (front camera)

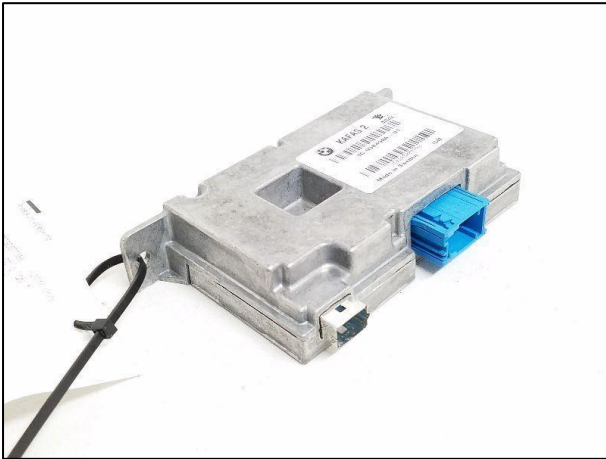

2. Rear Collision Warning (independent rear camera)

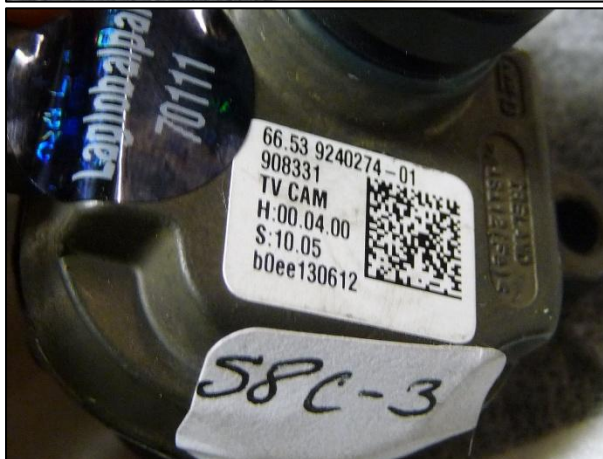

3. Blind Spot Detection



4. Night Vision Camera

